

X4³

Xara (2018)

Sailing yacht X4³ Xara, built in 2018 is anchored in the Marina Frapa, Rogoznica, Šibenik region, Croatia. It has 3 cabins, can accommodate 6 + 1 people and has 2 toilets. Bed linen and kitchen equipment are included in the price.

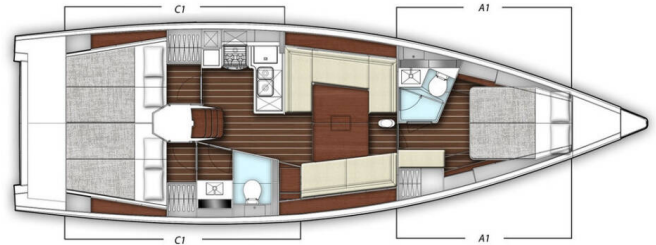

YACHT SPECIFICATIONS

Yacht Base

Marina Frapa, Rogoznica, Croatia

Yacht ID

1057

Brands

X-Yachts

Yacht name

Xara

Production year

2018

Length

43 ft

Cabins

3

Berths

6 + 1

Max Persons

8

WC

2

Engine

1 x 45 HP

Fuel tank

200 l



WEBSITE

www.plujeme.cz



PHONE

+420 720 755 085



MOBILE

+420 777 170 276



E-MAIL

info@plujeme.cz



PLUJEME RÁDI S.R.O.

Dlouhá 730/35, 11000 Praha 1 – Staré Město, Czech Republic

STANDARD YACHT EQUIPMENT

Comfort	Bedlinen and towels, Cockpit cushions
Deck	Bimini top, Cockpit table, Cockpit/stern, outside shower, Dinghy, Electric anchor windlass, Gangway, Sprayhood, Teak cockpit
Entertainment	CD player, Outdoor speakers, TV + DVD, Wi-Fi Internet
Galley	Hot water, Kitchen utensils (Galley equipment, cutlery), NESPRESSO coffee machine, Oven, Refrigerator, Stove
Interior	Electric toilet, Hair dryer
Navigation	Autopilot, Bow thruster, Compass, GPS chart plotter - cockpit, Nautical charts, Pilot book, Tridata
Safety	Black Water Tank, Liferaft, Safety equipment, VHF radio
Sails	Gennaker
Yacht electrics	Heating, Inverter, Shore connection 220 V



WEBSITE

www.plujeme.cz



E-MAIL

info@plujeme.cz



PHONE

+420 720 755 085



MOBILE

+420 777 170 276



PLUJEME RÁDI S.R.O.

Dlouhá 730/35, 11000 Praha 1 – Staré Město, Czech Republic

SERVICES

SELECTED SERVICES	OBLIGATORY	PAYMENT TYPE	PRICE
Comfort Pack (Payable at the base) Season: 2026. includes: final cleaning, bottle of wine, bottle of water, salt, sugar, aluminum foil, cling film, dish detergent with sponge, dishwasher tablets (if applicable), roll of rubbish bags, toilet paper (2 rolls per toilet), soap, table cloth, 5 kitchen towels, 2 rolls of paper towels, matches, hand, bath and beach towels, shower gel and hair shampoo (2 sets per cabin), hair dryer, Nespresso machine with 30 coffee pods, dinghy and outboard engine with 5L of fuel (not included with XPower, Antares 11 and Nimbus motor boats).	Yes	per booking	320,00 €
WI-FI Internet connection on boat (Payable at the base) Season: 2026. 40GB weekly included in price	Yes	per booking	0,00 €
Chef (Payable now) Season: 2026. ***APA is obligatory if chef is hired.*** Advance payment	No	per week + food	1.750,00 €
Early Check in (Payable at the base) Season: 2026. VIP pack - Fast track (check in at 14:00h)	No	per booking	250,00 €
Hostess (Payable now) Season: 2026. ***APA is obligatory if hostess is hired.*** Advance payment	No	per week + food	1.575,00 €
One way (Payable at the base) Season: 2026. To Dubrovnik (disembark on Friday morning by 8.30 am) + mooring fees in Dubrovnik	No	one-way	500,00 €
Pet on board (Payable at the base) Season: 2026.	No	per booking	200,00 €
Provisioning (Payable at the base) Season: 2026. no extra delivery fee, advance payment according to order total, min. order 200 €	No	per booking	0,00 €
Skipper (Payable now) Season: 2026. Advance payment	No	per week + food	1.750,00 €
Transfer (Payable at the base) Season: 2026. price on request	No	one-way MOBILE	0,00 €

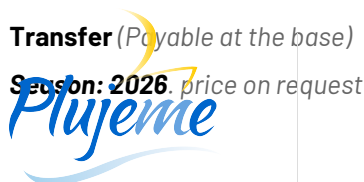

WEBSITE
www.plujeme.cz



E-MAIL
info@plujeme.cz



PHONE
+420 720 755 085



PLUJEME RÁDI S.R.O.
Dlouhá 730/35, 11000 Praha 1 – Staré Město, Czech Republic



MOBILE
+420 777 170 276

ADDITIONAL EXTRAS

EXTRA	OBLIGATORY	PAYMENT TYPE	PRICE
Beach towel (Payable at the base) Season: 2026. 1 per person included - Payable at the base	No	per booking	0,00 €
Donut (Payable at the base) Season: 2026. Payable at the base	No	per week	80,00 €
eFoil (Payable at the base) Season: 2026. Flite Air - Payable at the base	No	per week	1.400,00 €
eFoil (Payable at the base) Season: 2026. Lift Foil 5 - Payable at the base	No	per week	2.200,00 €
Electric scooter (Payable at the base) Season: 2026. Payable at the base	No	per week	120,00 €
Fishing equipment (Payable at the base) Season: 2026. Payable at the base	No	per week	200,00 €
Hammock (Payable at the base) Season: 2026. Water Hammock - Payable at the base	No	per week	220,00 €
JetBoard (Payable at the base) Season: 2026. Lampuga - Payable at the base	No	per week	1.800,00 €
JetBoard (Payable at the base) Season: 2026. Awake - Payable at the base	No	per week	2.000,00 €
Kayak (Payable at the base) Season: 2026. Payable at the base	No	per week	140,00 €
Outboard engine (Payable at the base) Season: 2026. included in price - Payable at the base	No	per week	0,00 €
Racing sails (Payable at the base) Season: 2026. Payable at the base	No	per booking	1.500,00 €
Railing net (Safety net) (Payable at the base) Season: 2026. Payable at the base	No	per booking	150,00 €

Sea Scooter (Payable at the base) Season: 2026. Jobe Navbow+ / Pro - Payable at the base	No	per week	300,00 €
Snorkeling equipment (Payable at the base) Season: 2026. per set - Payable at the base	No	per week	25,00 €
Stand up paddle (SUP) (Payable at the base) Season: 2026. Payable at the base	No	per week	120,00 €
Wakeboard (Payable at the base) Season: 2026. Payable at the base	No	per week	120,00 €
Water skis (Payable at the base) Season: 2026. Payable at the base	No	per week	120,00 €



 **WEBSITE**
www.plujeme.cz

 **E-MAIL**
info@plujeme.cz

 **PHONE**
+420 720 755 085

 **PLUJEME RÁDI S.R.O.**
Dlouhá 730/35, 11000 Praha 1 – Staré Město, Czech Republic

 **MOBILE**
+420 777 170 276

PRICE AND AVAILABILITY

25.04. - 02.05.2026 NOT AVAILABLE	02.05. - 09.05.2026 NOT AVAILABLE	09.05. - 16.05.2026 NOT AVAILABLE	16.05. - 23.05.2026 NOT AVAILABLE
23.05. - 30.05.2026 1.885 € 2.900 €	30.05. - 06.06.2026 2.088 € 2.900 €	06.06. - 13.06.2026 2.520 € 3.600 €	13.06. - 20.06.2026 2.700 € 3.600 €
20.06. - 27.06.2026 2.888 € 3.800 €	27.06. - 04.07.2026 NOT AVAILABLE	04.07. - 18.07.2026 NOT AVAILABLE	18.07. - 25.07.2026 NOT AVAILABLE
25.07. - 01.08.2026 3.634 € 4.500 €	01.08. - 08.08.2026 3.420 € 4.500 €	08.08. - 15.08.2026 3.634 € 4.500 €	15.08. - 22.08.2026 2.907 € 3.600 €
22.08. - 29.08.2026 2.907 € 3.600 €	29.08. - 12.09.2026 NOT AVAILABLE	12.09. - 19.09.2026 NOT AVAILABLE	19.09. - 26.09.2026 NOT AVAILABLE
26.09. - 03.10.2026 NOT AVAILABLE	03.10. - 10.10.2026 NOT AVAILABLE	10.10. - 17.10.2026 NOT AVAILABLE	17.10. - 24.10.2026 1.898 € 2.350 €
24.10. - 31.10.2026 1.898 € 2.350 €	31.10. - 07.11.2026 1.898 € 2.350 €	07.11. - 14.11.2026 1.898 € 2.350 €	15.11. - 31.12.2026 NOT AVAILABLE



WEBSITE
www.plujeme.cz



E-MAIL
info@plujeme.cz



PHONE
+420 720 755 085



PLUJEME RÁDI S.R.O.
Dlouhá 730/35, 11000 Praha 1 – Staré Město, Czech Republic



MOBILE
+420 777 170 276