

SUN ODYSSEY 490

After Physics (2020)

Sailing yacht Sun Odyssey 490 After Physics, built in 2020 is anchored in the **BVI, Tortola, Nanny Cay Marina, British Virgin Islands, British Virgin Islands**. It has **3 cabins**, can accommodate **6 people** and has **2 toilets**. Bed linen and kitchen equipment are included in the price.

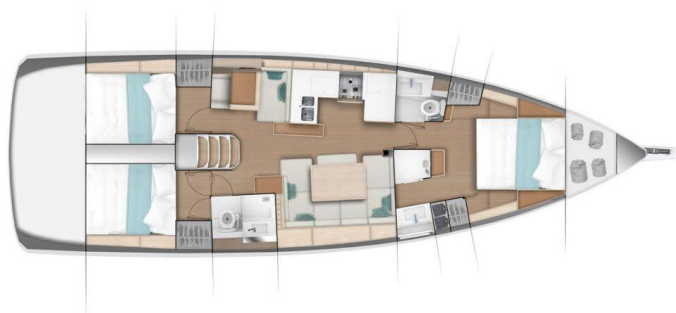

YACHT SPECIFICATIONS

Yacht Base

**BVI, Tortola, Nanny Cay Marina,
British Virgin Islands**

Yacht ID

10483

Brands

Jeanneau

Yacht name

After Physics

Production year

2020

Length

47 ft

Cabins

3

Berths

6

Max Persons

6

WC

2

Engine

1 x 80 HP

Fuel tank

240 l



WEBSITE

www.plujeme.cz



PHONE

+420 720 755 085



MOBILE

+420 777 170 276



E-MAIL

info@plujeme.cz



PLUJEME RÁDI S.R.O.

Dlouhá 730/35, 11000 Praha 1 – Staré Město, Czech Republic

STANDARD YACHT EQUIPMENT

Comfort	Cockpit cushions, Windscoops
Deck	Bimini top, Cockpit table, Cockpit/stern, outside shower, Dinghy with outboard engine, Electric anchor windlass, Grill/Barbecue/Plancha, Main anchor, Spare anchor (Reserve, Auxiliary anchor), Sprayhood, Swimming ladder
Entertainment	Outdoor speakers, Radio
Galley	Blender, Coffee pot, Electrical filter coffee maker, Electrical kettle, Hot water, Kitchen utensils (Galley equipment, cutlery), Microwave, Refrigerator, Stove, Toaster
Interior	Coolbox, Electric fans in cabins
Navigation	Autopilot, Binoculars, Compass, Depthsounder, GPS chart plotter, Navigation (Nautical) charts and nautical guide, Speedometer (Speed log), Tridata, Wind instrument/Anemometer
Safety	Black Water Tank, Distress flare box, Emergency tiller, Fire extinguisher, First aid kit, Flashlight, Fog horn, Horseshoe lifebuoy, Life jackets, Torch, VHF radio
Sails	Electric winch
Yacht electrics	110V socket, Air Conditioning, Battery charger, Bilge pump - Electric, Generator, Inverter, Shore power connection



WEBSITE

www.plujeme.cz



PHONE

+420 720 755 085



MOBILE

+420 777 170 276



E-MAIL

info@plujeme.cz



PLUJEME RÁDI S.R.O.

Dlouhá 730/35, 11000 Praha 1 – Staré Město, Czech Republic

SERVICES

SELECTED SERVICES	OBLIGATORY	PAYMENT TYPE	PRICE
Cell phone (Payable at the base) Season: 2025-2026. \$20/Rental includes \$10/top up	Yes	per booking	20,00 €
Damage waiver (Payable at the base) Season: 2025-2026. \$60/night Mono-\$600 Max	Yes	per day	60,00 €
National parks permit (Payable at the base) Season: 2025-2026. 1-4 pax \$25/Week, \$5 per person per week there after	Yes	per week	25,00 €
National parks permit (Payable at the base) Season: 2025-2026. 5-6 pax \$35/Week, \$5 per person per week there after	Yes	per week	35,00 €
National parks permit (Payable at the base) Season: 2025-2026. 7-8 pax \$45/Week, \$5 per person per week there after	Yes	per week	45,00 €
National parks permit (Payable at the base) Season: 2025-2026. 9-10 pax \$55/Week, \$5 per person per week there after	Yes	per week	55,00 €
National parks permit (Payable at the base) Season: 2025-2026. 11 pax \$60/Week, \$5 per person per week there after	Yes	per week	60,00 €
National parks permit (Payable at the base) Season: 2025-2026. 12 pax \$60/Week, \$5 per person per week there after	Yes	per week	65,00 €
Permit (Payable at the base) Season: 2025-2026. Cruising Permit - \$4/ Per Person/ Per day	Yes	per guest/day	4,00 €
Visar (Virgin Islands Search and Rescue) (Payable at the base) Season: 2025-2026. \$5/ Per Person	Yes	per person	5,00 €
ASA Logbook (Payable at the base) Season: 2025-2026.	No	per piece	23,00 €
ASA Skipper (Payable now) Season: 2025-2026. ASA Certified Instructor - Does not include provisioning for instructor/skipper	No	per day + food	325,00 €

Cancellation insurance (Payable now)	No	per booking	200,00 €
Season: 2025-2026. The charter fee is non-refundable unless \$200 Charter Cancellation Insurance is purchased, which allows for a refund (less a \$500 fee) if cancelled more than 90 days before, or if the period is resold within 90 days, while cancellations without insurance receive no refund and weather-related interruptions only qualify for future charter credit.			
Checkout Skipper (Payable now)	No	per service	275,00 €
Season: 2025-2026. Include this crew member to help introduce you to your boat and refresh your sailing knowledge.			
Chill pack (Payable at the base)	No	per day	35,00 €
Season: 2025-2026. ISLAND CHILL PACK (Hammock, Beach Shade, 2 cooler backpacks, 4 noodles and a 7ft Water Hammock)			
Fun Pack (Payable at the base)	No	per day	85,00 €
Season: 2025-2026. ULTRA FUN PACK (2 SUP's, 4 Floating Mats, Dinghy Ladder, 4 Noodles, Hammock and 7 ft Water Hammock)			
Fun Pack (Payable at the base)	No	per day	96,00 €
Season: 2025-2026. TOO MUCH FUN PACK (2 SUP's, 6 Floating Mats, Dinghy Ladder, 6 Noodles, Hammock, 2 Cooler Backpacks and 7 ft Water Hammock)			
Fun Pack (Payable at the base)	No	per day	362,00 €
Season: 2025-2026. TOO MUCH FUN RELOADED - SUPERTENDER OPTION (2x SUP's, 6 Floating Mats, Dinghy Ladder, 6 Noodles, Hammock, 2 Cooler Backpacks, 7 ft Water Hammock and the Super Tender)			
Relax pack (Payable at the base)	No	per day	36,00 €
Season: 2025-2026. MAX RELAX PACK (1 SUP, 2 floating mats, Dinghy Ladder and 4 Noodles)			
Skipper (Payable now)	No	per day + food	275,00 €
Season: 2025-2026. Does not include provisioning for the skipper			
Sleep over before check in (Payable at the base)	No	per person	75,00 €
Season: 2025-2026. 5pm boarding night prior / minimum \$200 for the night! minimum of \$200 if is used by 1 or 2 people!			
Steward/Cook (Payable now)	No	per day + food	275,00 €
Season: 2025-2026. Does not include provisioning			



WEBSITE
www.plujeme.cz



PHONE
+420 720 755 085



MOBILE
+420 777 170 276



E-MAIL
info@plujeme.cz



PLUJEME RÁDI S.R.O.
Dlouhá 730/35, 11000 Praha 1 – Staré Město, Czech Republic

ADDITIONAL EXTRAS

EXTRA	OBLIGATORY	PAYMENT TYPE	PRICE
Beach canopy (Payable at the base) Season: 2025-2026. Rental - Payable at the base	No	per day	6,00 €
Bean Bag Chair (Payable at the base) Season: 2025-2026. Rental - Payable at the base	No	per day	10,00 €
Cooling bag (Payable at the base) Season: 2025-2026. Insulated Cooler Backpack - Rental - Payable at the base	No	per day	3,00 €
Dinghy ladder (Payable at the base) Season: 2025-2026. Boarding ladder to ease entry and exit of tender - Rental - Payable at the base	No	per day	6,00 €
Floating mats (Payable at the base) Season: 2025-2026. Single Floating Mattress - Rental - Payable at the base	No	per day	3,00 €
Floating mats (Payable at the base) Season: 2025-2026. Large Floating Mattress - Rental - Payable at the base	No	per day	18,00 €
Hammock (Payable at the base) Season: 2025-2026. Cloth Hammock- Rental - Payable at the base	No	per day	4,00 €
Hammock (Payable at the base) Season: 2025-2026. water hammock 7ft - Rental - Payable at the base	No	per day	20,00 €
Hammock (Payable at the base) Season: 2025-2026. water hammock 10ft - Rental - Payable at the base	No	per day	35,00 €
Ice maker (Payable at the base) Season: 2025-2026. portable + security deposit - Rental - Payable at the base	No	per day	8,00 €
Kayak (Payable at the base) Season: 2025-2026. Rental - Payable at the base	No	per day	17,00 €
Kayak tandem (Payable at the base) Season: 2025-2026. Rental - Payable at the base	No	per day	18,00 €

Noodles (Payable at the base) Season: 2025-2026. Vinyl Covered pool noodle - Rental - Payable at the base	No	per day	1,00 €
Stand up paddle (SUP) (Payable at the base) Season: 2025-2026. Rental - Payable at the base	No	per day	25,00 €
Tender (Payable now) Season: 2025-2026. Super Tender Upgrade- 15ft Rib + 60hp Yamaha Outboard- must be towed not hoisted by davits - Payable now	No	per day	295,00 €
VHF headset (Payable at the base) Season: 2025-2026. Rental - Payable at the base	No	per day	8,00 €
Watermaker - desalinator (Payable at the base) Season: 2025-2026. portable - Rental - Payable at the base	No	per day	72,00 €
Wi-Fi Internet (Payable at the base) Season: 2025-2026. Rental + \$100 Security Deposit paid at base as a pre- authorisation on CC. - Payable at the base	No	per day	28,00 €



WEBSITE

www.plujeme.cz



E-MAIL

info@plujeme.cz



PHONE

+420 720 755 085



MOBILE

+420 777 170 276



PLUJEME RÁDI S.R.O.

Dlouhá 730/35, 11000 Praha 1 – Staré Město, Czech Republic

PRICE AND AVAILABILITY

13.06. - 20.06.2026 6.513 €	20.06. - 27.06.2026 6.383 € 6.513 €	30.06. - 16.07.2026 NOT AVAILABLE	18.07. - 27.07.2026 NOT AVAILABLE
01.08. - 08.08.2026 5.719 €	08.08. - 15.08.2026 5.719 €	20.08. - 30.09.2026 NOT AVAILABLE	03.10. - 10.10.2026 5.719 €
10.10. - 17.10.2026 5.719 €	17.10. - 24.10.2026 5.719 €	24.10. - 31.10.2026 5.719 €	31.10. - 07.11.2026 6.399 €
07.11. - 14.11.2026 6.513 €	14.11. - 21.11.2026 6.513 €	21.11. - 28.11.2026 6.513 €	28.11. - 05.12.2026 6.513 €
05.12. - 12.12.2026 6.513 €	12.12. - 19.12.2026 6.895 €	19.12. - 26.12.2026 9.189 €	02.01. - 09.01.2027 8.165 €
12.01. - 21.01.2027 NOT AVAILABLE	23.01. - 30.01.2027 7.397 €	30.01. - 06.02.2027 8.418 €	



WEBSITE

www.plujeme.cz



E-MAIL

info@plujeme.cz



PHONE

+420 720 755 085



MOBILE

+420 777 170 276



PLUJEME RÁDI S.R.O.

Dlouhá 730/35, 11000 Praha 1 – Staré Město, Czech Republic

PRICE AND AVAILABILITY

06.02. - 13.02.2027 8.588 €	13.02. - 20.02.2027 8.588 €	20.02. - 27.02.2027 8.588 €	27.02. - 06.03.2027 8.588 €
06.03. - 13.03.2027 8.588 €	13.03. - 20.03.2027 8.588 €	20.03. - 27.03.2027 8.588 €	27.03. - 03.04.2027 8.588 €
03.04. - 10.04.2027 8.588 €	10.04. - 17.04.2027 8.588 €	17.04. - 24.04.2027 8.588 €	24.04. - 01.05.2027 6.809 €
01.05. - 08.05.2027 6.513 €	08.05. - 15.05.2027 6.513 €	15.05. - 22.05.2027 6.513 €	22.05. - 29.05.2027 6.513 €
29.05. - 05.06.2027 6.513 €	05.06. - 12.06.2027 6.513 €	12.06. - 19.06.2027 6.187 € 6.513 €	19.06. - 26.06.2027 6.187 € 6.513 €
26.06. - 03.07.2027 6.187 € 6.513 €	03.07. - 10.07.2027 6.187 € 6.513 €	20.08. - 30.09.2027 NOT AVAILABLE	



WEBSITE

www.plujeme.cz



E-MAIL

info@plujeme.cz



PHONE

+420 720 755 085



MOBILE

+420 777 170 276



PLUJEME RÁDI S.R.O.

Dlouhá 730/35, 11000 Praha 1 – Staré Město, Czech Republic