

DUFOUR 470

Adelante (2025)

Sailing yacht Dufour 470 Adelante, built in 2025 is anchored in the Marina Mandalina, Sibenik, Šibenik region, Croatia. It has 4 cabins, can accommodate 8 + 2 people and has 4 toilets. Bed linen and kitchen equipment are included in the price.

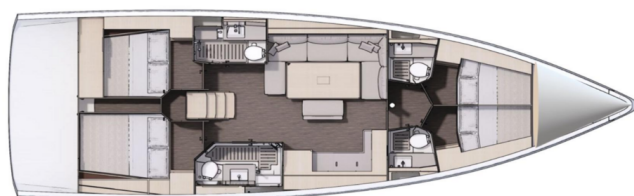

YACHT SPECIFICATIONS

Yacht Base

Marina Mandalina, Sibenik, Croatia

Yacht ID

10369

Brands

Dufour

Yacht name

Adelante

Production year

2025

Length

49 ft

Cabins

4

Berths

8 + 2

WC

4

Engine

1 x 75 HP

Fuel tank

250 l



WEBSITE

www.plujeme.cz



PHONE

+420 720 755 085



MOBILE

+420 777 170 276



E-MAIL

info@plujeme.cz



PLUJEME RÁDI S.R.O.

Dlouhá 730/35, 11000 Praha 1 – Staré Město, Czech Republic

STANDARD YACHT EQUIPMENT

Comfort	Bed linen, Cockpit cushions, Towels, Welcome pack
Deck	Bilge pump - Mechanic, Bimini top, Cockpit fridge, Cockpit grill, Cockpit table, Cockpit/stern, outside shower, Dinghy with outboard engine, Electric anchor windlass, Outboard engine, Sprayhood, Swimming ladder
Entertainment	Radio CD player, TV + DVD, Wi-Fi Internet
Galley	Dishes, Hot water, Oven, Refrigerator, Sink, Stove
Interior	Electric toilet
Navigation	Autopilot, Bow thruster, Compass, Electronic sea charts, GPS chart plotter, GPS chart plotter - cockpit, Log, Speed, Depth- echo sounder, Wind instrument/Anemometer
Safety	Fire extinguisher, Life belts (Safety harness), Life jackets, Liferaft, VHF radio
Yacht electrics	Battery charger



WEBSITE

www.plujeme.cz



PHONE

+420 720 755 085



MOBILE

+420 777 170 276



E-MAIL

info@plujeme.cz



PLUJEME RÁDI S.R.O.

Dlouhá 730/35, 11000 Praha 1 – Staré Město, Czech Republic

SERVICES

SELECTED SERVICES	OBLIGATORY	PAYMENT TYPE	PRICE
Base fee (Payable at the base) Season: 2026. Free berth in Marina Mandalina during whole charter period!	Yes	per booking	0,00 €
Transit log (Payable at the base) Season: 2026. WiFi 50 GB/week, GPS plotter in cockpit, cockpit cushions, outboard engine with fuel, final cleaning, laundry, towels, paper towels, toilet paper, cooking gas, soap, liquid and sponge for dish washing, welcome snack pack (tea, coffee, water, premium local wine, honey, sugar, local sweets) and snorkeling mask.	Yes	per booking	390,00 €
Deposit insurance (Payable at the base) Season: 2026. + For sailing yachts and catamarans 500€ refundable; + For motor yacht 1/2 of deposit refundable.	No	per week	155,00 €
Early Check in (Payable at the base) Season: 2026. until 14:00 h (limited number of boats, please contact the booking office for the reservation)	No	per booking	190,00 €
Hostess (Payable at the base) Season: 2026.	No	per day + food	180,00 €
Permit (Payable at the base) Season: 2026. Permit for Montenegro, Italy, Malta, Greece; To sail out of Croatian waters, 2 crew members with valid licenses obligatory	No	per booking	150,00 €
Provisioning (Payable at the base) Season: 2026. 10% of the amount (minimal amount 150 EUR)	No	per booking	0,00 €
Regatta (Payable at the base) Season: 2026. Regatta fee might be applicable depending on sailing area and needed equipment	No	per booking	0,00 €
Skipper (Payable at the base) Season: 2026.	No	per day + food	220,00 €



WEBSITE
www.plujeme.cz



PHONE
+420 720 755 085



MOBILE
+420 777 170 276



E-MAIL
info@plujeme.cz



PLUJEME RÁDI S.R.O.
Dlouhá 730/35, 11000 Praha 1 – Staré Město, Czech Republic

ADDITIONAL EXTRAS

EXTRA	OBLIGATORY	PAYMENT TYPE	PRICE
Coffee machine (Payable at the base) Season: 2026. on request - Payable at the base	No	per booking	0,00 €
Extra snorkeling equipment (Payable at the base) Season: 2026. Payable at the base	No	per week/ person	30,00 €
Gennaker (Payable at the base) Season: 2026. Payable at the base	No	per week	170,00 €
Railing net (Safety net) (Payable at the base) Season: 2026. Payable at the base	No	per booking	80,00 €
Seabob (Payable at the base) Season: 2026. Cayago Sea Bob F5, + 500 EUR Deposit! - Payable at the base	No	per week	950,00 €
Stand up paddle (SUP) (Payable at the base) Season: 2026. Payable at the base	No	per week	125,00 €

**WEBSITE**www.plujeme.cz**E-MAIL**info@plujeme.cz**PHONE**

+420 720 755 085

**MOBILE**

+420 777 170 276

**PLUJEME RÁDI S.R.O.**

Dlouhá 730/35, 11000 Praha 1 – Staré Město, Czech Republic

PRICE AND AVAILABILITY

13.06. - 20.06.2026 4.200 € 5.600 €	20.06. - 27.06.2026 NOT AVAILABLE	27.06. - 04.07.2026 4.200 € 5.600 €	04.07. - 11.07.2026 NOT AVAILABLE
11.07. - 18.07.2026 4.200 € 5.600 €	18.07. - 25.07.2026 4.950 € 6.600 €	25.07. - 01.08.2026 4.950 € 6.600 €	01.08. - 08.08.2026 4.950 € 6.600 €
08.08. - 15.08.2026 4.950 € 6.600 €	15.08. - 29.08.2026 NOT AVAILABLE	29.08. - 05.09.2026 NOT AVAILABLE	05.09. - 12.09.2026 NOT AVAILABLE
12.09. - 19.09.2026 NOT AVAILABLE	19.09. - 26.09.2026 NOT AVAILABLE	26.09. - 03.10.2026 2.813 € 3.750 €	03.10. - 10.10.2026 2.813 € 3.750 €
10.10. - 17.10.2026 2.813 € 3.750 €	17.10. - 24.10.2026 2.813 € 3.750 €	24.10. - 31.10.2026 2.813 € 3.750 €	31.10. - 07.11.2026 2.813 € 3.750 €
07.11. - 14.11.2026 2.813 € 3.750 €	14.11. - 21.11.2026 2.813 € 3.750 €	21.11. - 28.11.2026 2.813 € 3.750 €	28.11. - 05.12.2026 2.813 € 3.750 €
05.12. - 12.12.2026 2.813 € 3.750 €	12.12. - 19.12.2026 2.813 € 3.750 €	19.12. - 26.12.2026 2.813 € 3.750 €	02.01. - 09.01.2027 3.375 € 3.750 €
09.01. - 16.01.2027 3.375 € 3.750 €	16.01. - 23.01.2027 3.375 € 3.750 €	23.01. - 30.01.2027 3.375 € 3.750 €	30.01. - 06.02.2027 3.375 € 3.750 €



WEBSITE
www.plujeme.cz



E-MAIL
info@plujeme.cz



PHONE
+420 720 755 085



PLUJEME RÁDI S.R.O.
Dlouhá 730/35, 11000 Praha 1 – Staré Město, Czech Republic



MOBILE
+420 777 170 276

PRICE AND AVAILABILITY

06.02. - 13.02.2027 3.375 € 3.750 €	13.02. - 20.02.2027 3.375 € 3.750 €	20.02. - 27.02.2027 3.375 € 3.750 €	27.02. - 06.03.2027 3.375 € 3.750 €
06.03. - 13.03.2027 3.375 € 3.750 €	13.03. - 20.03.2027 3.375 € 3.750 €	20.03. - 27.03.2027 3.375 € 3.750 €	27.03. - 03.04.2027 3.375 € 3.750 €
03.04. - 10.04.2027 3.375 € 3.750 €	10.04. - 17.04.2027 3.375 € 3.750 €	17.04. - 24.04.2027 3.375 € 3.750 €	24.04. - 01.05.2027 3.375 € 3.750 €
01.05. - 08.05.2027 3.375 € 3.750 €	08.05. - 15.05.2027 3.960 € 4.400 €	15.05. - 22.05.2027 3.960 € 4.400 €	22.05. - 29.05.2027 4.635 € 5.150 €
29.05. - 05.06.2027 4.635 € 5.150 €	05.06. - 12.06.2027 4.635 € 5.150 €	12.06. - 19.06.2027 5.040 € 5.600 €	19.06. - 26.06.2027 5.040 € 5.600 €
26.06. - 03.07.2027 5.040 € 5.600 €	03.07. - 10.07.2027 5.040 € 5.600 €	10.07. - 17.07.2027 5.040 € 5.600 €	17.07. - 24.07.2027 5.940 € 6.600 €
24.07. - 31.07.2027 5.940 € 6.600 €	31.07. - 07.08.2027 5.940 € 6.600 €	07.08. - 14.08.2027 5.940 € 6.600 €	14.08. - 21.08.2027 5.040 € 5.600 €
21.08. - 28.08.2027 5.040 € 5.600 €	28.08. - 04.09.2027 4.635 € 5.150 €	04.09. - 11.09.2027 4.320 € 4.800 €	11.09. - 18.09.2027 4.320 € 4.800 €
18.09. - 25.09.2027 3.510 € 3.900 €	25.09. - 02.10.2027 3.375 € 3.750 €		



WEBSITE

www.plujeme.cz



E-MAIL

info@plujeme.cz



PHONE

+420 720 755 085



MOBILE

+420 777 170 276



PLUJEME RÁDI S.R.O.

Dlouhá 730/35, 11000 Praha 1 – Staré Město, Czech Republic

PRICE AND AVAILABILITY

02.10. - 09.10.2027 3.375 € 3.750 €	09.10. - 16.10.2027 3.375 € 3.750 €	16.10. - 23.10.2027 3.375 € 3.750 €	23.10. - 30.10.2027 3.375 € 3.750 €
30.10. - 06.11.2027 3.375 € 3.750 €	06.11. - 13.11.2027 3.375 € 3.750 €	13.11. - 20.11.2027 3.375 € 3.750 €	20.11. - 27.11.2027 3.375 € 3.750 €
27.11. - 04.12.2027 3.375 € 3.750 €	04.12. - 11.12.2027 3.375 € 3.750 €	11.12. - 18.12.2027 3.375 € 3.750 €	18.12. - 25.12.2027 3.375 € 3.750 €



WEBSITE

www.plujeme.cz



E-MAIL

info@plujeme.cz



PHONE

+420 720 755 085



MOBILE

+420 777 170 276



PLUJEME RÁDI S.R.O.

Dlouhá 730/35, 11000 Praha 1 – Staré Město, Czech Republic