

FOUNTAINÉ PAJOT ISLA 40

Blue Serenity (2022)

Catamaran Fountaine Pajot Isla 40 Blue Serenity, built in 2022 is anchored in the **Paros, Cyclades, Greece**. It has **4 + 1 cabins**, can accommodate **8 + 1 + 1 people** and has **4 + 1 toilets**. Bed linen and kitchen equipment are included in the price.

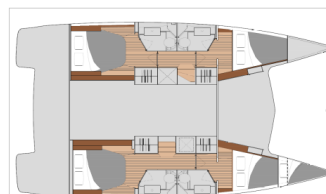

YACHT SPECIFICATIONS

Yacht Base

Paros, Greece

Yacht ID

10093

Brands

Fountaine Pajot

Yacht name

Blue Serenity

Production year

2022

Length

39 ft

Cabins

4 + 1

Berths

8 + 1 + 1

Max Persons

10

WC

4 + 1

Engine

2 x 30 HP

Fuel tank

300 l



WEBSITE

www.plujeme.cz



PHONE

+420 720 755 085



MOBILE

+420 777 170 276



E-MAIL

info@plujeme.cz



PLUJEME RÁDI S.R.O.

Dlouhá 730/35, 11000 Praha 1 – Staré Město, Czech Republic

STANDARD YACHT EQUIPMENT

Comfort	Cockpit cushions
Deck	Bathing platform, Bimini top, Cockpit table, Cockpit/stern, outside shower, Dinghy, Outboard engine, Sprayhood, Swimming ladder
Entertainment	Snorkeling equipment
Galley	Coffee pot, Kitchen utensils (Galley equipment, cutlery), Refrigerator
Interior	Convertible table in salon, Electric fans in cabins, Electric toilet
Navigation	Autopilot, GPS chart plotter
Sails	Lazy jacks, Winch
Yacht electrics	12V Socket, 220V socket, Air Conditioning, Inverter, Solar panels



WEBSITE

www.plujeme.cz



E-MAIL

info@plujeme.cz



PHONE

+420 720 755 085



MOBILE

+420 777 170 276



PLUJEME RÁDI S.R.O.

Dlouhá 730/35, 11000 Praha 1 – Staré Město, Czech Republic

SERVICES

SELECTED SERVICES	OBLIGATORY	PAYMENT TYPE	PRICE
Damage waiver (Payable at the base) Season: 2026. + 600 EUR refundable deposit	Yes	per day	50,00 €
Service Pack (Payable at the base) Season: 2026. Final Cleaning, Bed linen, towels, blankets, one set /cabin/week, Dinghy with outboard engine, mooring fees for the first and last night in port	Yes	per booking	350,00 €
Cook (Payable at the base) Season: 2026. require their own cabin	No	per day + food	230,00 €
Crew change (Payable at the base) Season: 2026. Crew change fees (only in one of our bases. Included: Formalities (contract, crew list etc), 1 day mooring fees). Not included: Cleaning of the yacht and laundry)	No	per booking	200,00 €
Damage waiver (Payable at the base) Season: 2026. Applies only when skipper is choosen	No	per booking	350,00 €
Early Check in (Payable at the base) Season: 2026.	No	per booking	150,00 €
Hostess (Payable at the base) Season: 2026. require their own cabin	No	per day + food	190,00 €
Mooring fee (Payable at the base) Season: 2026. except for the first and last night in home port	No	per booking	0,00 €
Pet on board (Payable at the base) Season: 2026. Extra cleaning fee	No	per booking	0,00 €
Provisioning (Payable at the base) Season: 2026. can be pre-ordered without any extra service fee *Please request for our provisioning list form	No	per booking	0,00 €
Skipper (Payable at the base) Season: 2026. require their own cabin	No	per day + food	210,00 €
Transfer (Payable at the base) Season: 2026. can be arranged upon request	No	one-way	0,00 €

WI-FI Internet connection on boat (Payable at the base)

No

per week

100,00 €

Season: 2026. UNLIMITED/ week up to 10 users



WEBSITE

www.plujeme.cz



E-MAIL

info@plujeme.cz



PHONE

+420 720 755 085



MOBILE

+420 777 170 276



PLUJEME RÁDI S.R.O.

Dlouhá 730/35, 11000 Praha 1 – Staré Město, Czech Republic

ADDITIONAL EXTRAS

EXTRA	OBLIGATORY	PAYMENT TYPE	PRICE
Extra bedlinen <i>(Payable at the base)</i> Season: 2026. <i>Payable at the base</i>	No	per person	10,00 €
Fishing equipment <i>(Payable at the base)</i> Season: 2026. <i>Payable at the base</i>	No	per week	150,00 €
Paddle board <i>(Payable at the base)</i> Season: 2026. <i>Payable at the base</i>	No	per week	150,00 €
Railing net (Safety net) <i>(Payable at the base)</i> Season: 2026. <i>Installed - Payable at the base</i>	No	per booking	250,00 €
Stand up paddle (SUP) <i>(Payable at the base)</i> Season: 2026. <i>Payable at the base</i>	No	per week	150,00 €

**WEBSITE**www.plujeme.cz**E-MAIL**info@plujeme.cz**PHONE**

+420 720 755 085

**MOBILE**

+420 777 170 276

**PLUJEME RÁDI S.R.O.**

Dlouhá 730/35, 11000 Praha 1 – Staré Město, Czech Republic

PRICE AND AVAILABILITY

25.04. - 02.05.2026 4.040 € 5.050 €	02.05. - 09.05.2026 4.040 € 5.050 €	09.05. - 16.05.2026 4.560 € 5.700 €	16.05. - 23.05.2026 4.560 € 5.700 €
23.05. - 30.05.2026 5.080 € 6.350 €	30.05. - 06.06.2026 5.080 € 6.350 €	06.06. - 13.06.2026 NOT AVAILABLE	13.06. - 20.06.2026 NOT AVAILABLE
20.06. - 27.06.2026 NOT AVAILABLE	27.06. - 04.07.2026 6.280 € 7.850 €	04.07. - 11.07.2026 NOT AVAILABLE	11.07. - 18.07.2026 NOT AVAILABLE
18.07. - 25.07.2026 ON OPTION	25.07. - 01.08.2026 NOT AVAILABLE	01.08. - 08.08.2026 7.360 € 9.200 €	08.08. - 15.08.2026 NOT AVAILABLE
15.08. - 22.08.2026 NOT AVAILABLE	22.08. - 05.09.2026 NOT AVAILABLE	05.09. - 12.09.2026 NOT AVAILABLE	12.09. - 26.09.2026 NOT AVAILABLE
26.09. - 03.10.2026 NOT AVAILABLE	03.10. - 10.10.2026 5.355 € 5.950 €	10.10. - 17.10.2026 5.355 € 5.950 €	17.10. - 24.10.2026 4.185 € 4.650 €
24.10. - 31.10.2026 4.185 € 4.650 €	31.10. - 07.11.2026 4.185 € 4.650 €	08.11. - 31.12.2026 NOT AVAILABLE	



WEBSITE

www.plujeme.cz



E-MAIL

info@plujeme.cz



PHONE

+420 720 755 085



MOBILE

+420 777 170 276



PLUJEME RÁDI S.R.O.

Dlouhá 730/35, 11000 Praha 1 – Staré Město, Czech Republic