

FOUNTAINÉ PAJOT TANNA 47

Positive Energy (2023)

Katamarán Fountaine Pajot Tanna 47 Positive Energy, rok spuštění na vodu 2023 kotví v marině Seychelles, Eden Island Marina, Mahé (Seychely), Seychely. Počet kajut: 5 + 1, může ubytovat celkem: 10 + 1 a má toalet: 4 + 1. Povlečení a kuchyňské vybavení jsou zahrnuty v ceně.

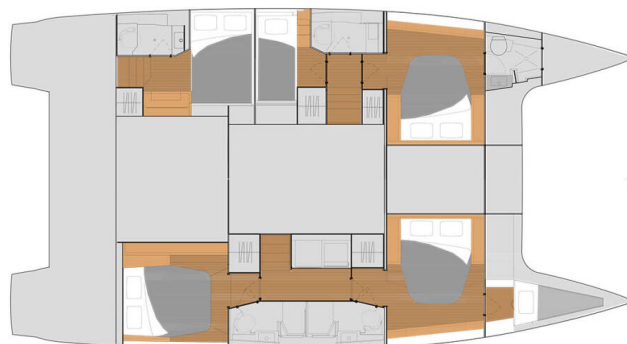

YACHT SPECIFICATIONS

Marína Seychelles, Eden Island Marina, Seychely	Jachta ID 4737	Značky Fountaine Pajot
Název jachty Positive Energy	Rok výroby 2023	Délka 46 ft
Kabiny 5 + 1	Lůžka 10 + 1	Maximální počet osob 11
WC 4 + 1	Motor 2 x 60 HP	Palivová nádrž 700 l



WEBSITE
www.plujeme.cz



TELEFON
+420 720 755 085



MOBILE
+420 777 170 276



E-MAIL
info@plujeme.cz



PLUJEME RÁDI S.R.O.
Dlouhá 730/35, 11000 Praha 1 – Staré Město, Česká republika

STANDARDNÍ VYBAVENÍ JACHTY

Bezpečnost	Flashlight, Hasící přístroj, Lékárnička, Mlhový roh, Náhradní díly, Nouzová kormidelní páka, Nouzový box se světlicemi, Odpadní vodní nádrž, Sada nářadí, Signální vlajky, Svítilna, VHF rádio, Wire (shroud) cutter, Záchranná podkova, Záchranné vesty, Záchranný člun, Záchranný popruh
Elektronika	Bilge čerpadlo – elektrické, Bojler, Elektrický kabel, Generátor, Invertor, Klimatizace, Servisní baterie, Stanice DSC, Startovací baterie, USB sockets, Watermaker – Odsolovač vody, WC pumpa, Zásuvka 220V
Interiér	Curtains, LED vnitřní osvětlení, Ramínka na oblečení, Ventilátory v kajutách, WC kartáč
Kuchyňka	Kuchyňské potřeby (kuchyňské zařízení, příbory, Kuchyňské utěrky, Lednička, Mrazák, Plynové láhve, Plynové vařiče, Trouba, Vodní pumpa
Navigace	Autopilot, GPS mapový plotter, Kompas, Navigační set, Radarový odražeč, Tridata, Windex
Paluba	Bilge čerpadlo – Mechanické, Bimini, Bocmanská sedačka (Bosun´s chair safe seat), Elektrický kotevní vrátek, Fendry, Houba, Kliky na vinšny, Kotva s řetězem, Koupací žebřík, Lodní můstek / lávka, Mooring Cleats, Muringový hák, Nafukovací člun s přivěsným motorem, Palubní kartáč, Palubní světla, Rezervní kotva (Auxiliary anchor), Round/globular fender, Spring cleats, Stoleček v kokpitu, Týkový kokpit, Venkovní sprcha na zádi, Vyzazovací lana
Plachty	Electric main sail winch, Elektrické navijáky/vinšny, Elektrický naviják geny, Lazy bag, Lazy jacks, Vinšna
Pohodlí	Palubní polštáře, Polštáře, Polštáře do kokpitu, Přikrývky, Venkovní polštáře
Zábava	Rádio mp3 přehrávač



WEBSITE

www.plujeme.cz



TELEFON

+420 720 755 085



MOBILE

+420 777 170 276



E-MAIL

info@plujeme.cz



PLUJEME RÁDI S.R.O.

Dlouhá 730/35, 11000 Praha 1 – Staré Město, Česká republika

SLUŽBY

VYBRANÉ SLUŽBY	POVINNÉ	TYP PLATBY	CENA
Comfort Pack (Platba předem) Sezóna: 2026 Exotic . To be added upon client's price - OBLIGATORY - SEY Welcome package, final cleaning, bed sheets & towels, dinghy, outboard engine & fuel, propane gas, full water tanks, snorkelling equipment,WIFI with unlimited use. However, if the limit of 20GB per day is crossed, the internet speed is reduced for the rest of that day. Yacht Fuel is not included - the fuel tank will be full when your charter starts and you are responsible for topping off the fuel tank at the end of your charter. Security deposit is obligatory and is paid on spot in the base.	Ano	za rezervaci	615,00 €
Manipulační poplatky (Platba předem) Sezóna: 2026 Exotic .	Ano	za rezervaci	35,00 €
Poplatek za přípravu jachty (Platba předem) Sezóna: 2026 Exotic . INCLUDED: Welcome pack // final cleaning // 1 set of bed sheets / cabin & 1 set of towels / pax, dinghy, outboard engine & initial supply of fuel, gas and water tanks // 1st & last night in the marina // NOT INCLUDED: refuelling, gas & water consumption at end of charter, taxes if any, handling fees & additional equipment deposit.	Ano	za rezervaci	430,00 €
Turistický poplatek (Platba na základně) Sezóna: 2026 Exotic . According to S.I. 52 of 2023 ENVIRONMENT PROTECTION ACT (ext. of Act 18 of 2016), a Seychelles compulsory tourist tax of 100SCR per person/day (or equivalent Currency as per daily rate is applied), payable at base. NOT applicable to citizens and residents of Seychelles, children of 12 years and below (visitors), and Navigare Yacht crew. (Price will be adjusted according to the crew list)	Ano	per guest/day	7,00 €
Extra sada prádla (vyberte si kolik) (Platba předem) Sezóna: 2026 Exotic . Extra set of linen : 15 € 1 set of linen (2 sheets & 2 pillow case) - to be updated manually	Ne	za rezervaci	15,00 €
Extra set of towels (choose how many) (Platba předem) Sezóna: 2026 Exotic . Extra set of towels: 10 € 1 set of towels (1 face & 1 bath towel) - to be updated manually	Ne	za rezervaci	10,00 €
extra úklid (Platba předem) Sezóna: 2026 Exotic . Optional Additional cleaning	Ne	za rezervaci	340,00 €

<p>Full board 1-4 (number of guests to update manually) (Platba předem)</p> <p>Sezóna: 2026 Exotic . Only available if cook is booked on board as the cook will do the provisioning based on client's preference. Includes breakfast, lunch & dinner + the crew's food. Does not include fuel, alcoholic drinks, moorings park or landing fees.</p>	Ne	per guest/day	60,00 €
<p>Full board 5-12 pax (number of guests to update manually) (Platba předem)</p> <p>Sezóna: 2026 Exotic . Only available if cook is booked on board as the cook will do the provisioning based on client's preference. Includes breakfast, lunch & dinner + the crew's food. Does not include fuel, alcoholic drinks, moorings park or landing fees.</p>	Ne	per guest/day	55,00 €
<p>Gritchen pojištění storna (Platba předem)</p> <p>Sezóna: 2026 Exotic . with Covid coverage (4% of client's Total price) - European clients Only</p>	Ne	za rezervaci	0,00 €
<p>Half board 1-4 (number of guests to update manually) (Platba předem)</p> <p>Sezóna: 2026 Exotic . only available if cook is booked on board as the cook will do the provisioning based on client's preference. Includes breakfast & lunch OR dinner + the crew's food. Does not included alcoholic drinks</p>	Ne	per guest/day	50,00 €
<p>Half board 5-12 pax (number of guests to update manually) (Platba předem)</p> <p>Sezóna: 2026 Exotic . only available if cook is booked on board as the cook will do the provisioning based on client's preference. Includes breakfast & lunch OR dinner + the crew's food. Does not included alcoholic drinks</p>	Ne	per guest/day	45,00 €
<p>Kapitán (Platba předem)</p> <p>Sezóna: 2026 Exotic . +provisioning ; Crew on board must have their own toilets/showers. If either a skipper or a hostess/cook is on board, 1 double cabin will be required for him/her. If both a skipper and a hostess/cook are on board, 1 double cabin and 1 forepeak cabin will be required for them. Exceptions exists for specific layouts, Sales Agents will provide more details about the different boat models. ***NOTE: Skipper details will be available 3 days before the charter.</p>	Ne	za den + strava	170,00 €
<p>Kapitán (Platba předem)</p> <p>Sezóna: 2026 Exotic . +provisioning ; Crew on board must have their own toilets/showers. If either a skipper or a hostess/cook is on board, 1 double cabin will be required for him/her. If both a skipper and a hostess/cook are on board, 1 double cabin and 1 forepeak cabin will be required for them. Exceptions exists for specific layouts, Sales Agents will provide more details about the different boat models. ***NOTE: Skipper details will be available 3 days before the charter.</p>	Ne	za den + strava	170,00 €

Kapitán (Platba předem)Ne za den + strava **190,00 €**

Sezóna: 2026 Exotic . +provisioning ; Crew on board must have their own toilets/showers. If either a skipper or a hostess/cook is on board, 1 double cabin will be required for him/her. If both a skipper and a hostess/cook are on board, 1 double cabin and 1 forepeak cabin will be required for them. Exceptions exists for specific layouts, Sales Agents will provide more details about the different boat models.

*****NOTE:** Skipper details will be available 3 days before the charter.

Kapitán+kuchař (Platba předem)Ne za den + strava **220,00 €**

Sezóna: 2026 Exotic . (for charters up to max 3 guests, one person works as a skipper and cook) + provisioning, Crew on board must have their own toilets/showers. If either a skipper or a hostess/cook is on board, 1 double cabin will be required for him/her. If both a skipper and a hostess/cook are on board, 1 double cabin and 1 forepeak cabin will be required for them. Exceptions exists for specific layouts, Sales Agents will provide more details about the different boat models

Kapitán+kuchař (Platba předem)Ne za den + strava **220,00 €**

Sezóna: 2026 Exotic . (for charters up to max 3 guests, one person works as a skipper and cook) + provisioning, Crew on board must have their own toilets/showers. If either a skipper or a hostess/cook is on board, 1 double cabin will be required for him/her. If both a skipper and a hostess/cook are on board, 1 double cabin and 1 forepeak cabin will be required for them. Exceptions exists for specific layouts, Sales Agents will provide more details about the different boat models

Kapitán+kuchař (Platba předem)Ne za den + strava **245,00 €**

Sezóna: 2026 Exotic . (for charters up to max 3 guests, one person works as a skipper and cook) + provisioning, Crew on board must have their own toilets/showers. If either a skipper or a hostess/cook is on board, 1 double cabin will be required for him/her. If both a skipper and a hostess/cook are on board, 1 double cabin and 1 forepeak cabin will be required for them. Exceptions exists for specific layouts, Sales Agents will provide more details about the different boat models

Kuchař (Platba předem)Ne za den + strava **145,00 €**

Sezóna: 2026 Exotic . +provisioning ; Crew on board must have their own toilets/showers. If either a skipper or a hostess/cook is on board, 1 double cabin will be required for him/her. If both a skipper and a hostess/cook are on board, 1 double cabin and 1 forepeak cabin will be required for them. Exceptions exists for specific layouts, Sales Agents will provide more details about the different boat models. Cooking breakfast, lunch, 5 dinners a week, supply, keeping the kitchen clean (not the rest of the boat, not the cabins).

Kuchař (Platba předem)Ne za den + strava **145,00 €**

Sezóna: 2026 Exotic . +provisioning ; Crew on board must have their own toilets/showers. If either a skipper or a hostess/cook is on board, 1 double cabin will be required for him/her. If both a skipper and a hostess/cook are on board, 1 double cabin and 1 forepeak cabin will be required for them. Exceptions exists for specific layouts, Sales Agents will provide more details about the different boat models. Cooking breakfast, lunch, 5 dinners a week, supply, keeping the kitchen clean (not the rest of the boat, not the cabins).

Kuchař (Platba předem)Ne za den + strava **160,00 €**

Sezóna: 2026 Exotic . +provisioning ; Crew on board must have their own toilets/showers. If either a skipper or a hostess/cook is on board, 1 double cabin will be required for him/her. If both a skipper and a hostess/cook are on board, 1 double cabin and 1 forepeak cabin will be required for them. Exceptions exists for specific layouts, Sales Agents will provide more details about the different boat models. A gratuity of 15–20% of the crew fee is customary for excellent service. Cooking breakfast, lunch, dinners, keeping the kitchen clean (not the rest of the boat, not the cabins). NOTE: Cook details will be available 3 days before the charter.

Pojištění kauce (Platba předem)Ne za noc **70,00 €**

Sezóna: 2026 Exotic . Damage waiver limits your liability to the reduced Security Deposit . Mandatory when skipper is added. Price is per night of the charter (minimum value of 7 nights & a maximum value of 21 nights) Not applicable for 4+ weeks charters , nor Regattas/Races.

WI-FI Internet na lodi (Platba předem)Ne za noc **12,00 €**

Sezóna: 2026 Exotic . Unlimited GigaBytes included in the price

**WEBSITE**www.plujeme.cz**TELEFON**

+420 720 755 085

**MOBILE**

+420 777 170 276

**E-MAIL**info@plujeme.cz**PLUJEME RÁDI S.R.O.**

Dlouhá 730/35, 11000 Praha 1 – Staré Město, Česká republika

DODATEČNÉ DOPLŇKY

DOPLŇKY	POVINNÉ	TYP PLATBY	CENA
Extra povlečení a ručníky (Platba předem) <i>Sezóna: 2026 Exotic . Platba předem</i>	Ne	za osobu	20,00 €
Stand up paddle (SUP) (Platba předem) <i>Sezóna: 2026 Exotic . Price per day - Platba předem</i>	Ne	za noc	15,00 €

**WEBSITE**

www.plujeme.cz

**E-MAIL**

info@plujeme.cz

**TELEFON**

+420 720 755 085

**MOBILE**

+420 777 170 276

**PLUJEME RÁDI S.R.O.**

Dlouhá 730/35, 11000 Praha 1 – Staré Město, Česká republika

CENA A DOSTUPNOST

25.04. - 02.05.2026 NEDOSTUPNÉ	02.05. - 09.05.2026 9.780 €	11.05. - 18.05.2026 NEDOSTUPNÉ	23.05. - 30.05.2026 5.700 € 7.125 €
01.06. - 07.06.2026 NEDOSTUPNÉ	13.06. - 20.06.2026 5.132 € 6.415 €	20.06. - 30.06.2026 NEDOSTUPNÉ	04.07. - 11.07.2026 5.144 € 6.430 €
11.07. - 18.07.2026 5.716 € 7.145 €	18.07. - 25.07.2026 6.352 € 7.940 €	25.07. - 01.08.2026 6.352 € 7.940 €	01.08. - 08.08.2026 6.796 € 8.495 €
08.08. - 15.08.2026 5.752 € 7.190 €	15.08. - 22.08.2026 NEDOSTUPNÉ	22.08. - 29.08.2026 5.872 € 7.340 €	29.08. - 26.09.2026 NEDOSTUPNÉ
26.09. - 03.10.2026 6.476 € 8.095 €	03.10. - 10.10.2026 8.580 €	10.10. - 17.10.2026 NEDOSTUPNÉ	17.10. - 01.11.2026 NEDOSTUPNÉ
07.11. - 14.11.2026 12.079 € 12.715 €	14.11. - 21.11.2026 NEDOSTUPNÉ	21.11. - 28.11.2026 9.961 € 10.485 €	28.11. - 05.12.2026 8.764 € 9.225 €



WEBSITE

www.plujeme.cz



E-MAIL

info@plujeme.cz



TELEFON

+420 720 755 085



MOBILE

+420 777 170 276



PLUJEME RÁDI S.R.O.

Dlouhá 730/35, 11000 Praha 1 – Staré Město, Česká republika

CENA A DOSTUPNOST

05.12. - 17.12.2026 NEDOSTUPNÉ	18.12. - 26.12.2026 NEDOSTUPNÉ	02.01. - 09.01.2027 10.037 € 10.565 €	09.01. - 16.01.2027 8.408 € 8.850 €
16.01. - 23.01.2027 8.408 € 8.850 €	28.01. - 06.02.2027 NEDOSTUPNÉ	06.02. - 13.02.2027 10.825 € 11.395 €	13.02. - 20.02.2027 11.129 € 11.715 €
20.02. - 27.02.2027 11.429 € 12.030 €	27.02. - 06.03.2027 11.429 € 12.030 €	06.03. - 13.03.2027 12.018 € 12.650 €	13.03. - 20.03.2027 12.018 € 12.650 €
20.03. - 27.03.2027 12.018 € 12.650 €	27.03. - 03.04.2027 12.412 € 13.065 €	03.04. - 10.04.2027 12.412 € 13.065 €	10.04. - 17.04.2027 12.412 € 13.065 €
17.04. - 24.04.2027 12.412 € 13.065 €	24.04. - 01.05.2027 10.939 € 11.515 €	01.05. - 08.05.2027 8.849 € 9.315 €	08.05. - 15.05.2027 7.519 € 7.915 €
15.05. - 22.05.2027 7.519 € 7.915 €	22.05. - 29.05.2027 7.519 € 7.915 €	29.05. - 05.06.2027 7.130 € 7.505 €	05.06. - 12.06.2027 7.130 € 7.505 €
12.06. - 19.06.2027 7.130 € 7.505 €	19.06. - 26.06.2027 7.130 € 7.505 €	26.06. - 03.07.2027 7.130 € 7.505 €	03.07. - 10.07.2027 7.543 € 7.940 €
10.07. - 17.07.2027 7.543 € 7.940 €	17.07. - 24.07.2027 7.543 € 7.940 €	24.07. - 31.07.2027 7.543 € 7.940 €	31.07. - 07.08.2027 8.070 € 8.495 €



WEBSITE

www.plujeme.cz



E-MAIL

info@plujeme.cz



TELEFON

+420 720 755 085



MOBILE

+420 777 170 276



PLUJEME RÁDI S.R.O.

Dlouhá 730/35, 11000 Praha 1 – Staré Město, Česká republika

CENA A DOSTUPNOST

07.08. - 14.08.2027 8.070 € 8.495 €	14.08. - 21.08.2027 7.543 € 7.940 €	21.08. - 28.08.2027 6.973 € 7.340 €	28.08. - 04.09.2027 6.973 € 7.340 €
04.09. - 11.09.2027 6.973 € 7.340 €	11.09. - 18.09.2027 6.973 € 7.340 €	18.09. - 25.09.2027 7.320 € 7.705 €	25.09. - 02.10.2027 7.690 € 8.095 €
02.10. - 09.10.2027 8.151 € 8.580 €	09.10. - 16.10.2027 8.640 € 9.095 €	16.10. - 23.10.2027 9.239 € 9.725 €	23.10. - 30.10.2027 9.961 € 10.485 €
30.10. - 06.11.2027 9.961 € 10.485 €	06.11. - 13.11.2027 9.961 € 10.485 €	13.11. - 20.11.2027 9.961 € 10.485 €	20.11. - 27.11.2027 9.961 € 10.485 €
27.11. - 04.12.2027 9.961 € 10.485 €	04.12. - 11.12.2027 6.603 € 6.950 €	11.12. - 18.12.2027 6.294 € 6.625 €	18.12. - 25.12.2027 9.234 € 9.720 €



WEBSITE

www.plujeme.cz



E-MAIL

info@plujeme.cz



TELEFON

+420 720 755 085



MOBILE

+420 777 170 276



PLUJEME RÁDI S.R.O.

Dlouhá 730/35, 11000 Praha 1 – Staré Město, Česká republika